

The copyright of this drawing and design is vested in the Architect and must not be copied or reproduced without written consent. All dimensions given are to be verified on site by the responsible contractor

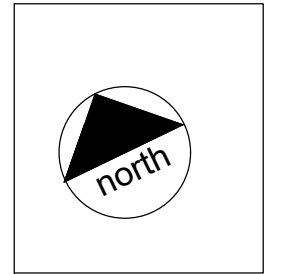
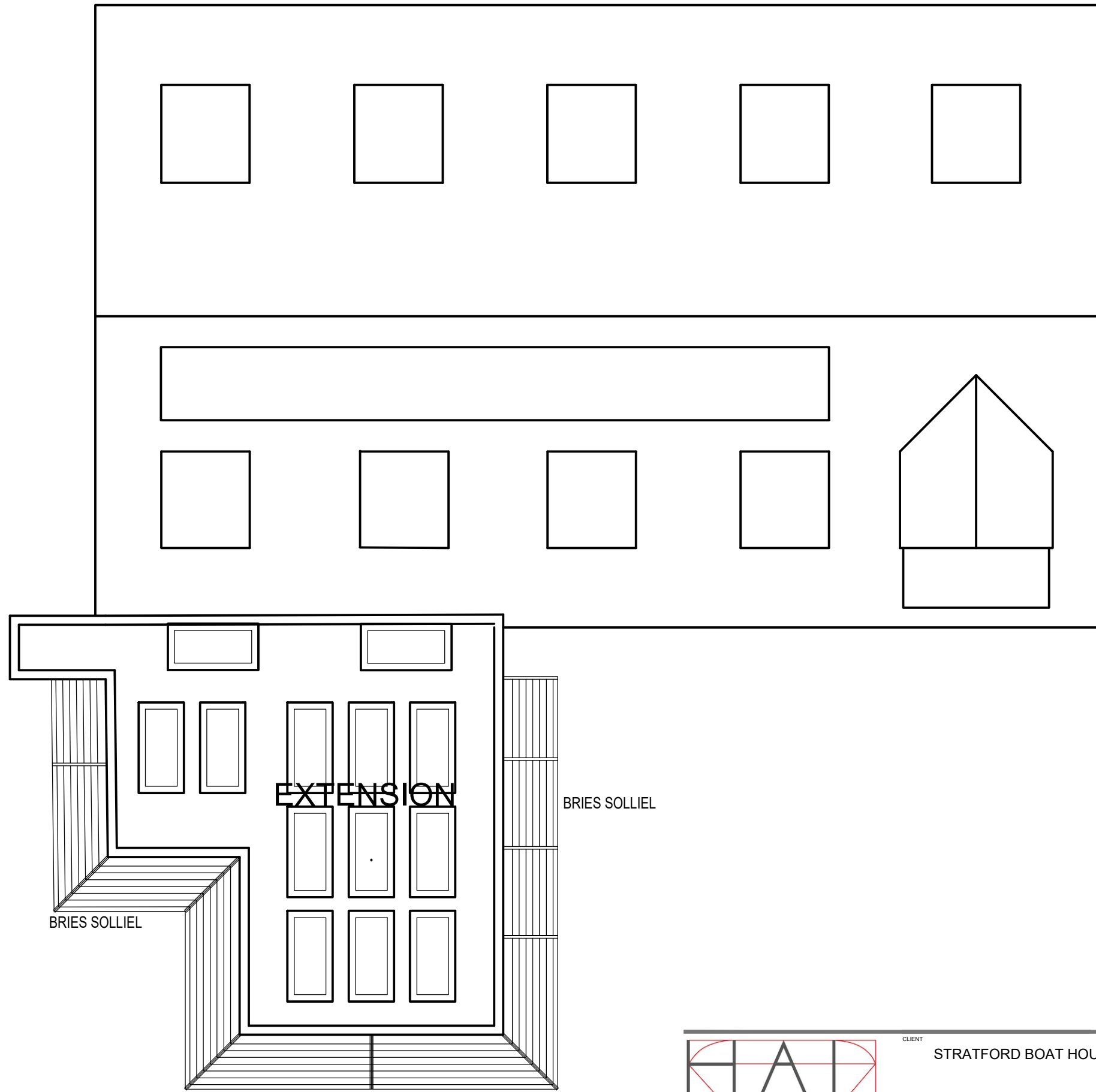

ROOF PLAN

DRAWING NO. 4716 - PL14
DATE 10/2020
PROJECT STRATFORD BOAT HOUSE ESTATES
CLIENT STRATFORD MARINA
DRAWING TITLE PROPOSED ROOF PLAN
DRAWN BY JRJ
CHECKED BY JRJ
DATE 10/2020

NOTES

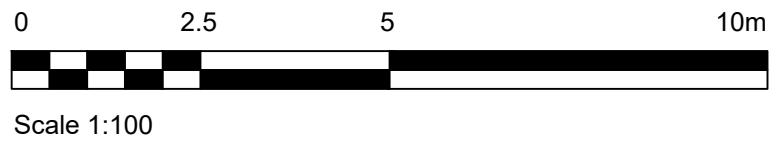

HASKER ARCHITECTS LTD
 1620 High Street, Knowle
 Solihull, West Midlands, B93 0JU
 admin@haskerarchitects.co.uk
 01564 776138 and 01564 778029
 www.haskerarchitects.co.uk



CLIENT STRATFORD BOAT HOUSE ESTATES
 PROJECT EXTENSION TO RESTAURANT
 STRATFORD MARINA
 BRIDGEFOOT
 STRATFORD UPON AVON CV37 6YY

DRAWING TITLE
 PROPOSED ROOF PLAN
 PLANNING DRAWINGS

DRAWING STATUS	SCALE	DATE	DRAWN	JRS
<input type="checkbox"/> Preliminary	1:100@A3	10 2020	JRJ	JRJ
<input type="checkbox"/> For Approval				
<input type="checkbox"/> Planning				
<input type="checkbox"/> Building Regulations				
<input type="checkbox"/> Tender				
<input type="checkbox"/> Construction	DRAWING NO.	REV		
<input type="checkbox"/> Sketch	4716 - PL14	-		
<input type="checkbox"/> As Built				

REV | BY | CHK | DETAILS | DATE | D | M | Y