

The copyright of this drawing and design is vested in the Architect and must not be copied or reproduced without written consent. All dimensions given are to be verified on site by the responsible contractor

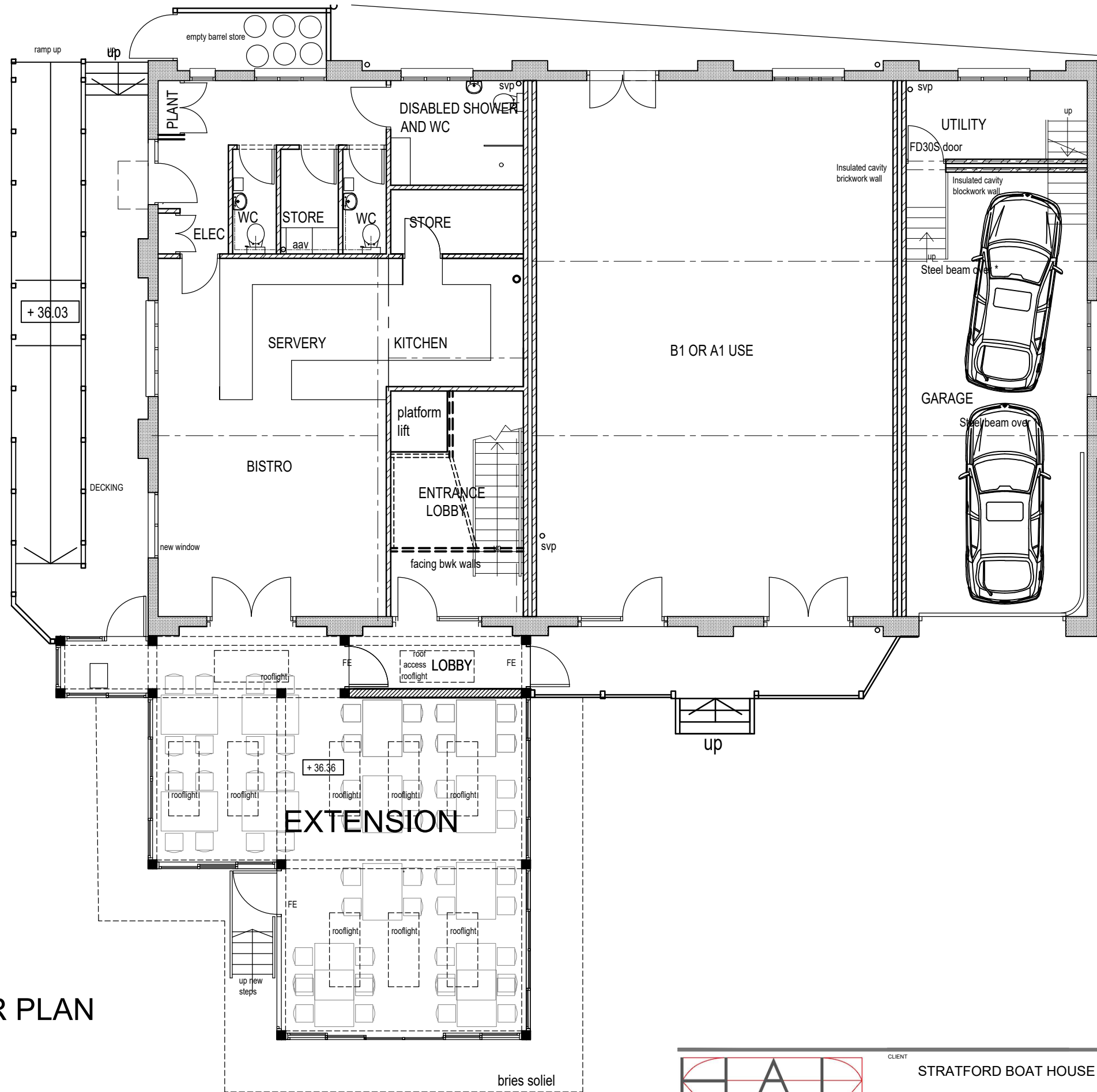

GROUND FLOOR PLAN

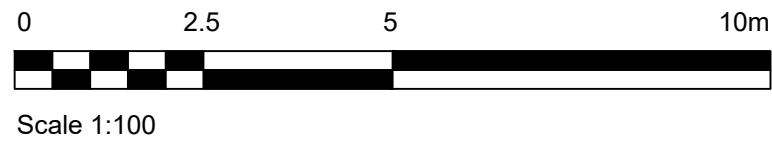

NOTES

B	JRS	adjust rooflights	09 11 20
A	JRS	ADD BRIES SOLIELL	19 10 20
REV	BY	CHK	DATE

Date and time of PNE: 09/10/2020 14:18 PM
 Revision of drawing: 19/10/2020 15:18 PM
 DRAWING TITLE: PROPOSED GROUND FLOOR PLAN
 PROJECT: STRATFORD MARINA RESTAURANT EXTENSION
 DRAWING NO: 4716-PL11



HASKER ARCHITECTS LTD

1620 High Street, Knowle
 Solihull, West Midlands, B93 0JU
 admin@haskerarchitects.co.uk
 01564 776138 and 01564 778029
 www.haskerarchitects.co.uk



CLIENT
STRATFORD BOAT HOUSE ESTATES

PROJECT
**EXTENSION TO RESTAURANT
 STRATFORD MARINA
 BRIDGEFOOT
 STRATFORD UPON AVON CV37 6YY**

DRAWING TITLE
**PROPOSED GROUND FLOOR PLAN
 PLANNING DRAWINGS**

DRAWING STATUS	SCALE	DATE	DRAWN	JRS
Preliminary	1:100@A3	09 2020	CHECKED	JRS
For Approval				
Planning				
Building Regulations				
Tender				
Construction				
Sketch				
As Built				
DRAWING NO.	4716 - PL11	REV	B	