

The copyright of this drawing and design is vested in the Architect and must not be copied or reproduced without written consent. All dimensions given are to be verified on site by the responsible contractor

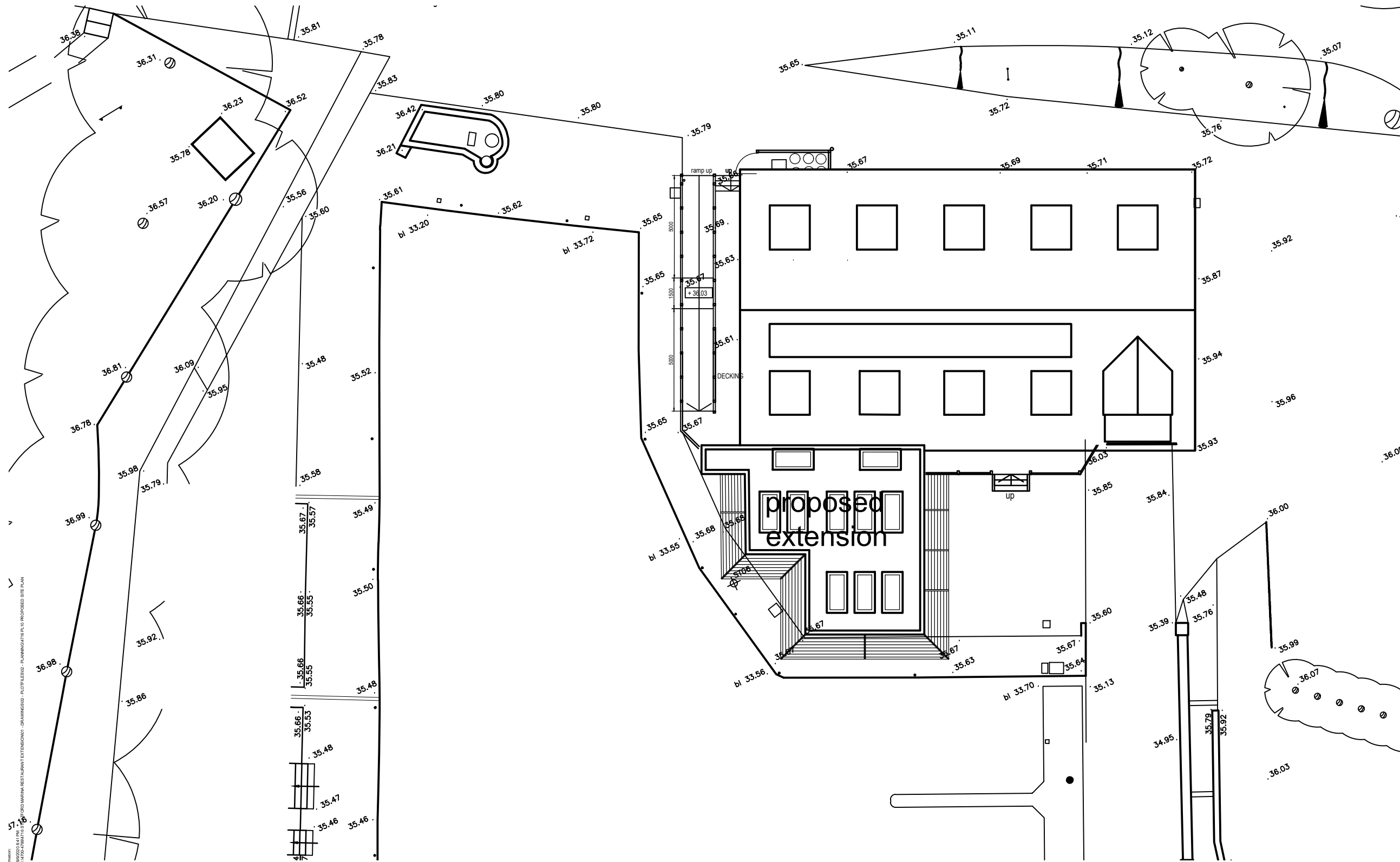

PROPOSED SITE PLAN

57
 09/20/20 04:11 PM
 Date and time of PDC
 Revision 1 of drawing by: LUTODI@HASKERARCHITECTS.CO.UK

NOTES



Scale 1:200

REV	BY	CHK	DETAILS	DATE	D	M	Y
A	jrs		add bris soliel and roof plan	09 11 20			

HASKER ARCHITECTS LTD
 1620 High Street, Knowle
 Solihull, West Midlands, B93 0JU
 admin@haskerarchitects.co.uk
 01564 776138 and 01564 778029
 www.haskerarchitects.co.uk

CLIENT
STRATFORD BOAT HOUSE ESTATES

PROJECT
**EXTENSION TO RESTAURANT
 STRATFORD MARINA
 BRIDGEFOOT
 STRATFORD UPON AVON CV37 6YY**

DRAWING STATUS	SCALE	DATE	DRAWN	JRS
Preliminary	1:200@A3	09 2020	CHECKED	JR:
For Approval				
Planning				
Building Regulations				
Tender				
Construction				
Sketch				
As Built				

DRAWING NO. **4716 - PL10** REV **A**