

The copyright of this drawing and design is vested in the Architect and must not be copied or reproduced without written consent. All dimensions given are to be verified on site by the responsible contractor

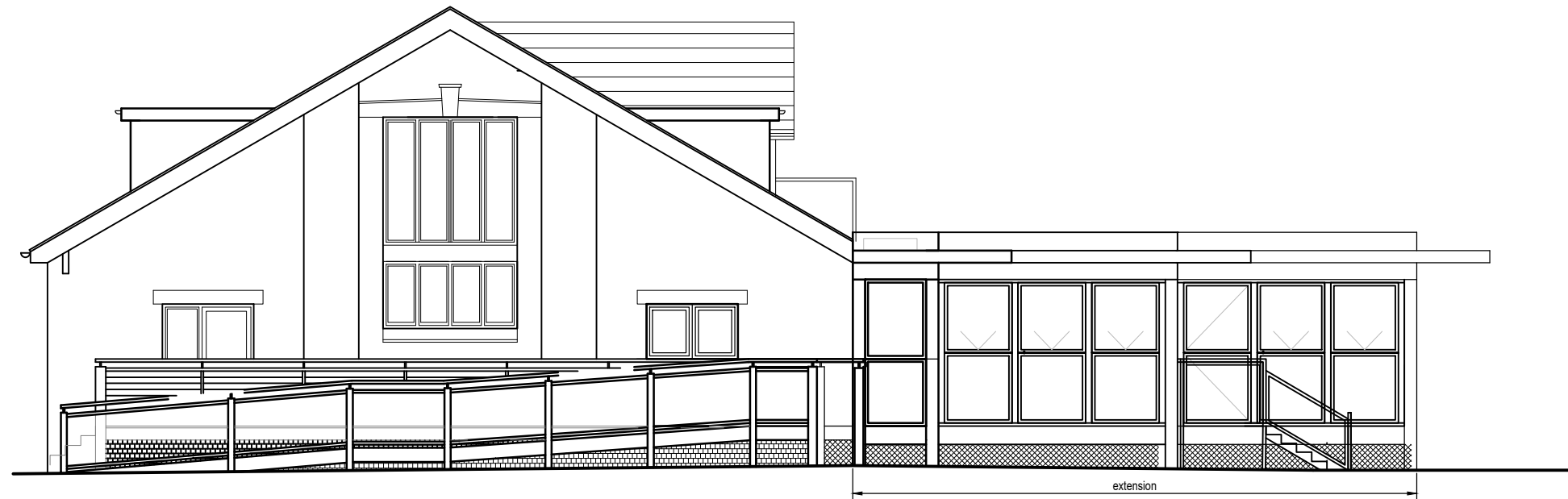

SOUTH WEST ELEVATION



NORTH WEST ELEVATION

Date and time of PNE: 10/09/2020 10:00 AM  
 Revision of drawing: 1  
 1:100@A3  
 DRAWING TITLE: STRATFORD MARINA RESTAURANT EXTENSION - DRAWING NO. PL12  
 PROJECT: STRATFORD MARINA RESTAURANT EXTENSION - DRAWING NO. PL12

NOTES



Scale 1:100

A JRS ADD BRIES SOLIELL 19 10 20  
 REV BY CHK DETAILS DATE D M Y



**HASKER ARCHITECTS LTD**

1620 High Street, Knowle  
 Solihull, West Midlands, B93 0JU  
 admin@haskerarchitects.co.uk  
 01564 776138 and 01564 778029  
 www.haskerarchitects.co.uk



CLIENT

STRATFORD BOAT HOUSE ESTATES

PROJECT

EXTENSION TO RESTAURANT  
 STRATFORD MARINA  
 BRIDGEFOOT  
 STRATFORD UPON AVON CV37 6YY

DRAWING TITLE

PROPOSED ELEVATIONS  
 1 OF 2

DRAWING STATUS	SCALE	DATE	DRAWN	JRS
<input type="checkbox"/> Preliminary	1:100@A3	09 2020	CHECKED	JRS
<input type="checkbox"/> For Approval				
<input type="checkbox"/> Planning				
<input type="checkbox"/> Building Regulations				
<input type="checkbox"/> Tender				
<input type="checkbox"/> Construction	DRAWING NO.	REV		
<input type="checkbox"/> Sketch	4716 - PL12	A		
<input type="checkbox"/> As Built				